

Wednesday, March 22, 2017

## Ringkasan Utama

- **Snapshot Global:** Sentimen pasar masih terasa agak negatif dengan adanya penurunan harga saham AS cukup drastic. Indeks saham Dow Jones maupun S&P500 turun lebih dari 1% kemarin, dengan menyebarnya pikiran pasar bawah administrasi Trump belum akan dapat melakukan stimulus fiskal melalui pemotongan pajak dalam waktu dekat, karena adanya pertarungan politik mengenai undang-undang sektor kesehatan baru.
- **Indonesia:** Pemerintah mengatakan bahwa telah memberikan penjaminan kepada pinjaman PLN sebanyak USD600jt dari ADB dan USD500jt dari Bank Dunia. Pinjaman-pinjaman tersebut akan digunakan untuk membangun jaringan listrik di Sumatra, menurut laporan dari Bloomberg.

### OCBC NISP

#### Treasury Advisory

Jakarta

021-25547288 / 252 / 255

Bandung

022-7159888

Surabaya

031-5358385 / 87

Medan

061-4518328

061-4518330

061-4552356

## Analisa Sekilas

- **FX:** USD kembali melemah dengan menurunnya sentimen positif pasar terhadap pemerintahan presiden trump.

## Financial Market Indicators (Indonesia)

| Nilai Mata Uang |                |         |        | Bursa Saham dan Komoditas        |                    |         |
|-----------------|----------------|---------|--------|----------------------------------|--------------------|---------|
| USD-IDR         | 13319          | EUR-USD | 1,0811 | Index                            | Nilai Indeks/Harga | Nett    |
| EUR-IDR         | 14379,61       | GBP-USD | 1,2478 | DJIA                             | 20668,01           | -237,85 |
| GBP-IDR         | 16503,48       | USD-JPY | 111,71 | Nasdaq                           | 5793,83            | -107,70 |
| JPY-IDR         | 118,15         | AUD-USD | 0,7691 | Nikkei 225                       | 19455,88           | -65,71  |
| AUD-IDR         | 10276,09       | NZD-USD | 0,7042 | STI                              | 3158,57            | -7,13   |
| CAD-IDR         | 9986,27        | USD-CAD | 1,3352 | KLCI                             | 1754,67            | 5,26    |
| SGD-IDR         | 9521,77        | USD-CHF | 0,9939 | JCI                              | 5543,09            | 9,10    |
| MYR-IDR         | 3009,49        | USD-NOK | 8,4681 | Baltic Dry                       | 1200,00            | -5,00   |
| JIBOR (Rupiah)  |                |         |        | Obligasi Pemerintah (Govt Bonds) |                    |         |
| Tenor           | Suku Bunga (%) |         | Tenor  | Imbal Hasil (%)                  |                    |         |
| O/N             | 4,38           |         | 1Y     | 6,29                             |                    |         |
| 1 Minggu        | 4,87           |         | 2Y     | 6,74                             |                    |         |
| 1 Bulan         | 5,85           |         | 5Y     | 6,93                             |                    |         |
| 3 Bulan         | 6,87           |         | 10Y    | 7,13                             |                    |         |
| 6 Bulan         | 7,13           |         | 15Y    | 7,51                             |                    |         |
| 12 Bulan        | 7,32           |         | 20Y    | 7,78                             |                    |         |

For reference only. Source: Bloomberg, OCBC Bank

OCBC Treasury  
Research & Strategy  
OCBC Bank, Singapore

Wellian Wiranto

+65 6530-5949

[WellianWiranto@ocbc.com](mailto:WellianWiranto@ocbc.com)

**FX Sentiment Index**

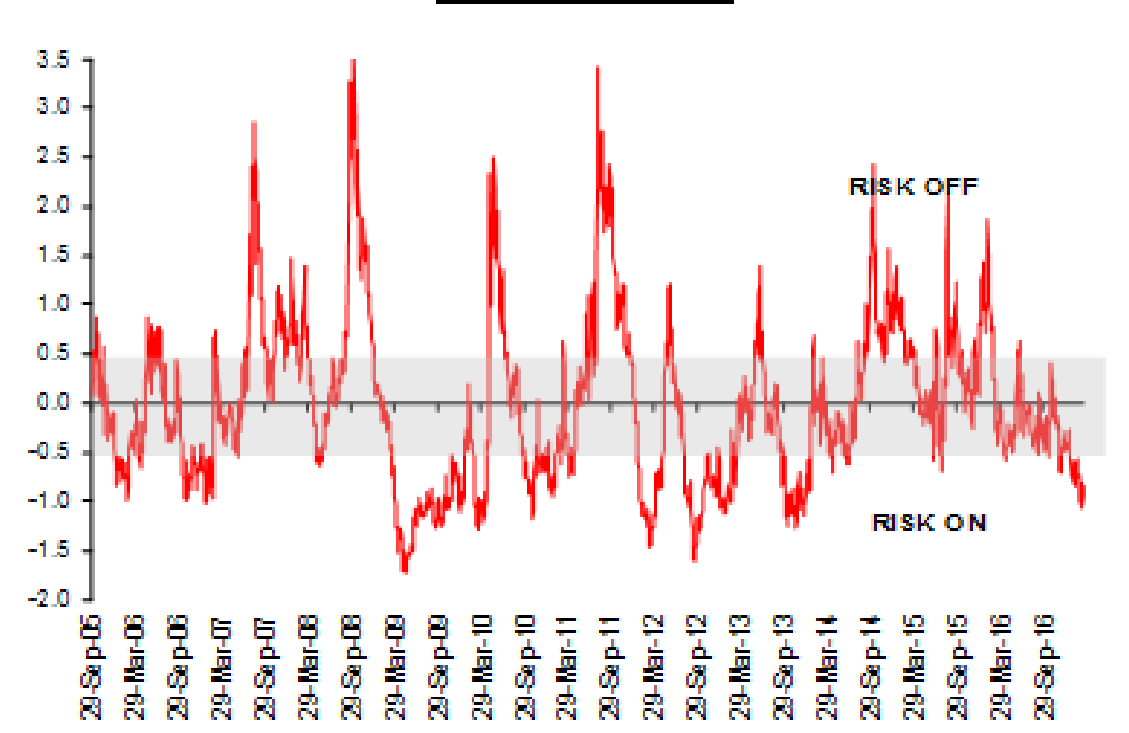

Source: OCBC Bank

**FX performance: 1-month change agst USD**

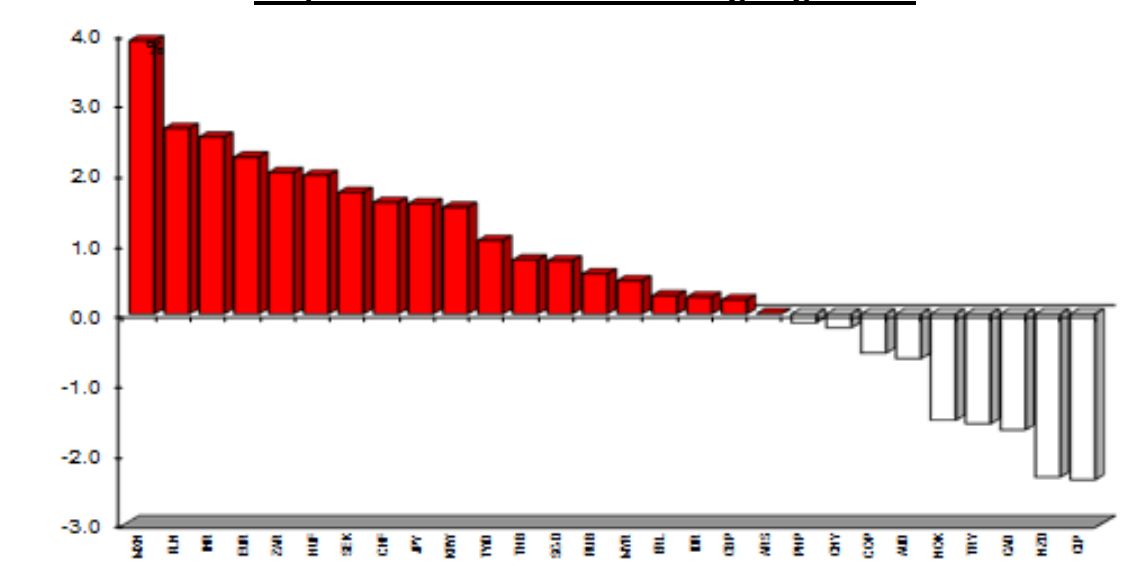

Source: Bloomberg

### Key Economic Indicators

| Date              | Time         | Event                                     | Survey        | Actual        | Prior         | Revised       |
|-------------------|--------------|---|---------------|---------------|---------------|---------------|
| 03/21/2017        | 08:30        | AU RBA March Rate Meeting Minutes         |               |               |               |               |
| 03/21/2017        | 10:00        | NZ Credit Card Spending YoY               | Feb           | --            | 5.30%         | 7.10%         |
| 03/21/2017        | 11:38        | MU CPI Composite YoY                      | Feb           | --            | 0.37%         | 1.76%         |
| 03/21/2017        | 15:00        | JN Convenience Store Sales YoY            | Feb           | --            | -1.70%        | 0.10%         |
| <b>03/21/2017</b> | <b>16:30</b> | <b>HK CPI Composite YoY</b>               | <b>Feb</b>    | <b>0.70%</b>  | <b>-0.10%</b> | <b>1.30%</b>  |
| <b>03/21/2017</b> | <b>17:30</b> | <b>UK CPI MoM</b>                         | <b>Feb</b>    | <b>0.50%</b>  | <b>0.70%</b>  | <b>-0.50%</b> |
| <b>03/21/2017</b> | <b>17:30</b> | <b>UK CPI YoY</b>                         | <b>Feb</b>    | <b>2.10%</b>  | <b>2.30%</b>  | <b>1.80%</b>  |
| <b>03/21/2017</b> | <b>17:30</b> | <b>UK CPI Core YoY</b>                    | <b>Feb</b>    | <b>1.70%</b>  | <b>2.00%</b>  | <b>1.60%</b>  |
| 03/21/2017        | 17:30        | UK Retail Price Index                     | Feb           | 267.5         | 268.4         | 265.5         |
| 03/21/2017        | 17:30        | UK RPI MoM                                | Feb           | 0.80%         | 1.10%         | -0.60%        |
| 03/21/2017        | 17:30        | UK RPI YoY                                | Feb           | 2.90%         | 3.20%         | 2.60%         |
| 03/21/2017        | 17:30        | UK RPI Ex Mort Int.Payments (YoY)         | Feb           | 3.10%         | 3.50%         | 2.90%         |
| 03/21/2017        | 17:30        | UK PPI Input NSA MoM                      | Feb           | 0.10%         | -0.40%        | 1.70%         |
| 03/21/2017        | 17:30        | UK PPI Input NSA YoY                      | Feb           | 20.10%        | 19.10%        | 20.50%        |
| <b>03/21/2017</b> | <b>17:30</b> | <b>UK PPI Output NSA MoM</b>              | <b>Feb</b>    | <b>0.30%</b>  | <b>0.20%</b>  | <b>0.60%</b>  |
| <b>03/21/2017</b> | <b>17:30</b> | <b>UK PPI Output NSA YoY</b>              | <b>Feb</b>    | <b>3.70%</b>  | <b>3.70%</b>  | <b>3.50%</b>  |
| 03/21/2017        | 17:30        | UK PPI Output Core NSA YoY                | Feb           | 2.50%         | 2.40%         | 2.40%         |
| 03/21/2017        | 17:30        | UK Public Finances (PSNCR)                | Feb           | --            | 12.9b         | -26.5b        |
| 03/21/2017        | 17:30        | UK Public Sector Net Borrowing            | Feb           | 2.8b          | 1.1b          | -9.8b         |
| 03/21/2017        | 17:30        | UK PSNB ex Banking Groups                 | Feb           | 3.2b          | 1.8b          | -9.4b         |
| <b>03/21/2017</b> | <b>20:30</b> | <b>CA Retail Sales MoM</b>                | <b>Jan</b>    | <b>1.50%</b>  | <b>2.20%</b>  | <b>-0.50%</b> |
| 03/21/2017        | 20:30        | US Current Account Balance                | 4Q            | -\$129.0b     | -\$112.4b     | -\$113.0b     |
| 03/21/2017        | 20:30        | CA Retail Sales Ex Auto MoM               | Jan           | 1.30%         | 1.70%         | -0.30%        |
| 03/21/2017        | 03/31        | IN BoP Current Account Balance            | 4Q            | -\$12.00b     | --            | -\$3.40b      |
| <b>03/22/2017</b> | <b>07:30</b> | <b>AU Westpac Leading Index MoM</b>       | <b>Feb</b>    | <b>--</b>     | <b>--</b>     | <b>0.03%</b>  |
| 03/22/2017        | 07:50        | JN Trade Balance                          | Feb           | ¥807.2b       | --            | ¥1086.9b      |
| 03/22/2017        | 07:50        | JN Trade Balance Adjusted                 | Feb           | ¥550.8b       | --            | ¥155.5b       |
| 03/22/2017        | 07:50        | JN Exports YoY                            | Feb           | 10.10%        | --            | 1.30%         |
| 03/22/2017        | 08:30        | TA Unemployment Rate                      | Feb           | 3.82%         | --            | 3.84%         |
| <b>03/22/2017</b> | <b>11:00</b> | <b>TH Customs Exports YoY</b>             | <b>Feb</b>    | <b>-4.00%</b> | <b>--</b>     | <b>8.83%</b>  |
| 03/22/2017        | 11:00        | TH Customs Imports YoY                    | Feb           | 12.50%        | --            | 5.17%         |
| 03/22/2017        | 11:00        | TH Customs Trade Balance                  | Feb           | \$2450m       | --            | \$826m        |
| <b>03/22/2017</b> | <b>12:30</b> | <b>JN All Industry Activity Index MoM</b> | <b>Jan</b>    | <b>0.00%</b>  | <b>--</b>     | <b>-0.30%</b> |
| 03/22/2017        | 13:00        | JN Supermarket Sales YoY                  | Feb           | --            | --            | -1.60%        |
| 03/22/2017        | 14:00        | JN Nationwide Dept Sales YoY              | Feb           | --            | --            | -1.20%        |
| 03/22/2017        | 14:00        | JN Tokyo Dept Store Sales YoY             | Feb           | --            | --            | -1.50%        |
| 03/22/2017        | 15:00        | MA Foreign Reserves                       | Mar-15        | --            | --            | \$95.0b       |
| 03/22/2017        | 17:00        | EC ECB Current Account SA                 | Jan           | --            | --            | 31.0b         |
| 03/22/2017        | 17:30        | IT Current Account Balance                | Jan           | --            | --            | 5535m         |
| <b>03/22/2017</b> | <b>19:00</b> | <b>US MBA Mortgage Applications</b>       | <b>Mar-17</b> | <b>--</b>     | <b>--</b>     | <b>3.10%</b>  |
| 03/22/2017        | 21:00        | US FHFA House Price Index MoM             | Jan           | 0.40%         | --            | 0.40%         |
| <b>03/22/2017</b> | <b>22:00</b> | <b>US Existing Home Sales</b>             | <b>Feb</b>    | <b>5.55m</b>  | <b>--</b>     | <b>5.69m</b>  |
| 03/22/2017        | 22:00        | US Existing Home Sales MoM                | Feb           | -2.50%        | --            | 3.30%         |
| 03/22/2017        | 03/23        | CA Federal Budget                         |               |               |               |               |

This publication is solely for information purposes only and may not be published, circulated, reproduced or distributed in whole or in part to any other person without our prior written consent. This publication should not be construed as an offer or solicitation for the subscription, purchase or sale of the securities/instruments mentioned herein. Any forecast on the economy, stock market, bond market and economic trends of the markets provided is not necessarily indicative of the future or likely performance of the securities/instruments. Whilst the information contained herein has been compiled from sources believed to be reliable and we have taken all reasonable care to ensure that the information contained in this publication is not untrue or misleading at the time of publication, we cannot guarantee and we make no representation as to its accuracy or completeness, and you should not act on it without first independently verifying its contents. The securities/instruments mentioned in this publication may not be suitable for investment by all investors. Any opinion or estimate contained in this report is subject to change without notice. We have not given any consideration to and we have not made any investigation of the investment objectives, financial situation or particular needs of the recipient or any class of persons, and accordingly, no warranty whatsoever is given and no liability whatsoever is accepted for any loss arising whether directly or indirectly as a result of the recipient or any class of persons acting on such information or opinion or estimate. This publication may cover a wide range of topics and is not intended to be a comprehensive study or to provide any recommendation or advice on personal investing or financial planning. Accordingly, they should not be relied on or treated as a substitute for specific advice concerning individual situations. Please seek advice from a financial adviser regarding the suitability of any investment product taking into account your specific investment objectives, financial situation or particular needs before you make a commitment to purchase the investment product. OCBC and/or its related and affiliated corporations may at any time make markets in the securities/instruments mentioned in this publication and together with their respective directors and officers, may have or take positions in the securities/instruments mentioned in this publication and may be engaged in purchasing or selling the same for themselves or their clients, and may also perform or seek to perform broking and other investment or securities-related services for the corporations whose securities are mentioned in this publication as well as other parties generally.

Co.Reg.no.:193200032W